

Hawker

Kings Oak Park

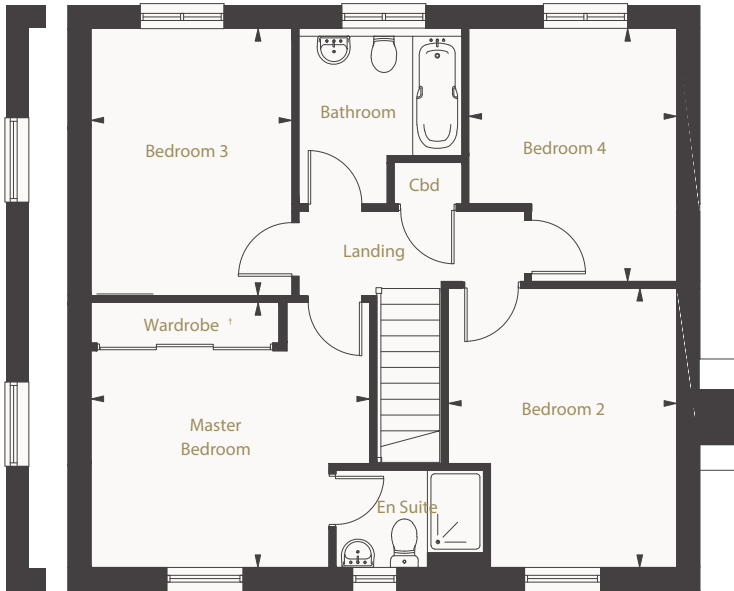

First Floor

Master Bedroom	3910mm x 3455mm (12'10"max x 11'4")
Bedroom 2	4145mm x 3245mm (13'7"max x 10'8"max)
Bedroom 3	3760mm x 2865mm (12'4" x 9'5")
Bedroom 4	3760mm x 3065mm (12'4" x 10'1")

Plot 24,
57,140 &
146 only

*Position may vary please check with Sales Consultant

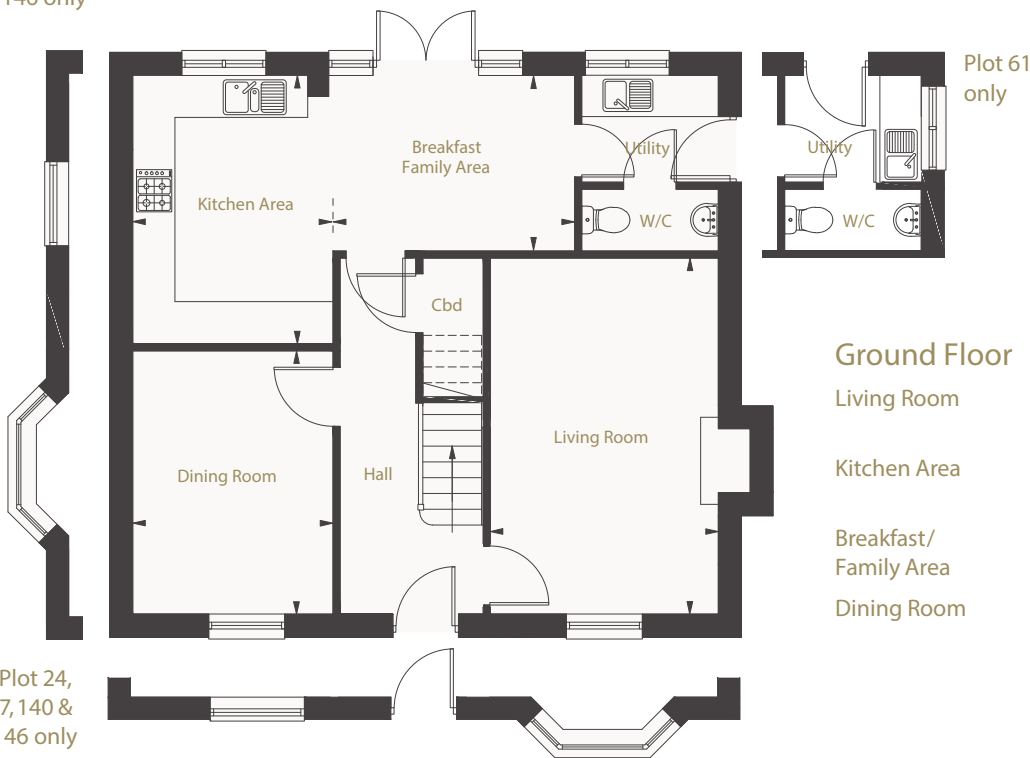

Ground Floor

Living Room	5130mm x 3245mm (16'10" x 10'8")
Kitchen Area	4085mm x 2845mm (13'5" x 9'4")
Breakfast/ Family Area	3415mm x 2775mm (11'2" x 9'1")
Dining Room	3820mm x 2645mm (12'6" x 9'4")

Plot 24,
57,140 &
146 only

Gross internal area

127.5 sq m

1372 sq ft